

# Sea Link

## Volume 6: Environmental Statement

Document: 6.4.4.8

Part 4 Marine

Chapter 8

Commerical Fisheries - Figures

Planning Inspectorate Reference: EN020026

Version: A

March 2025

Infrastructure Planning (Applications: Prescribed Forms and Procedure)  
Regulations 2009 Regulation 5(2)(a)

# Contents

## Application Document 6.4.4.8 Commercial Fisheries - Figures

- Application Document 6.4.4.8.1 Fisheries Restriction Areas
- Application Document 6.4.4.8.2 Cockle Management Areas
- Application Document 6.4.4.8.3 Commercial Fisheries Study Area
- Application Document 6.4.4.8.4 Surveillance Sightings Data (2013-2022) by A) Nationality, B) Fishing Method, and C) AIS Showing Average MW Fishing Hours per km<sup>2</sup> per Month (2021)
- Application Document 6.4.4.8.5 Landings (£) by Fishing Method and Species (Annual Average 2018 - 2022)



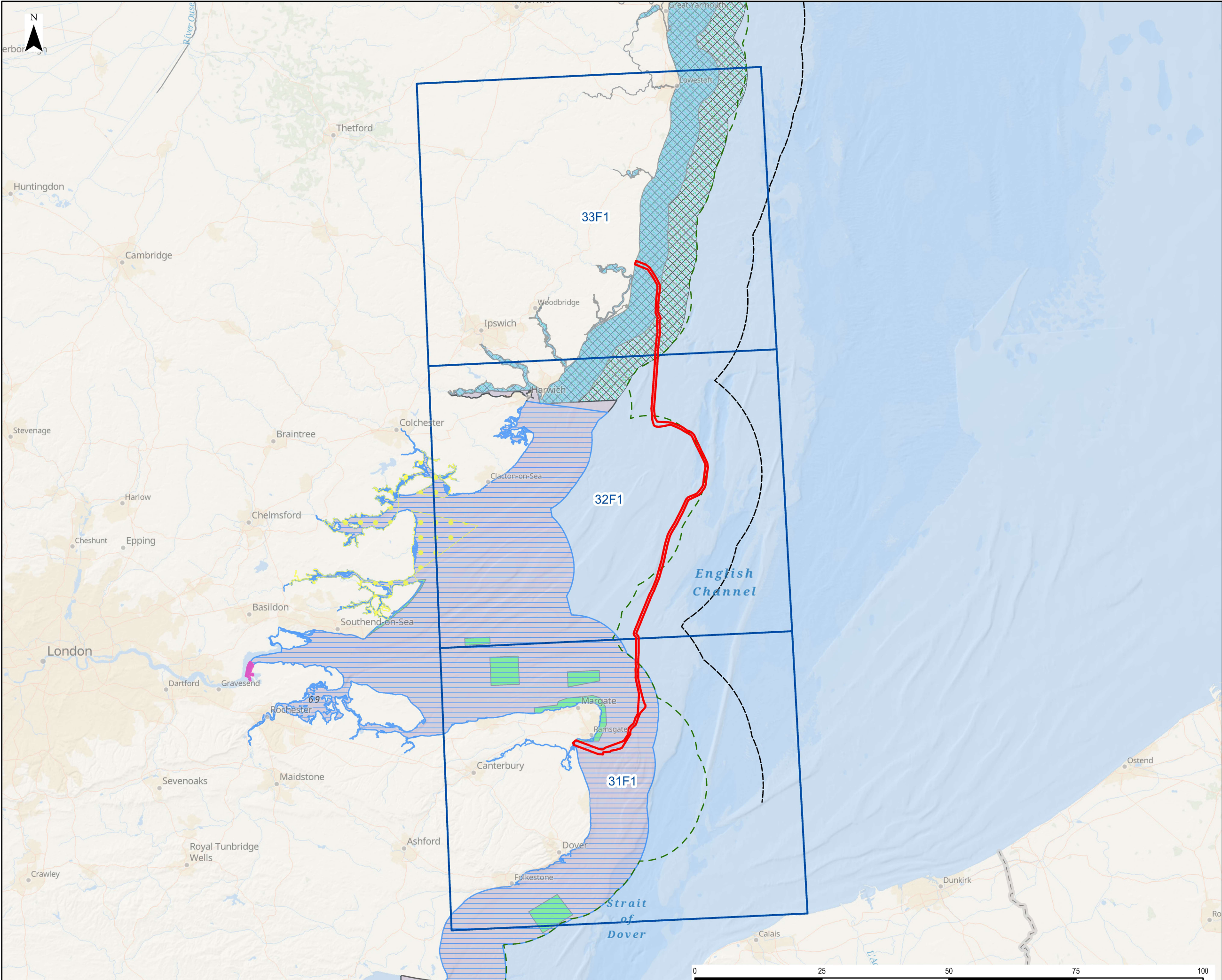

Legend

- Offshore Scheme Boundary
- Study Area
- 6 NM limit
- 12 NM limit
- Fishing Restrictions
  - Area A Byelaws
  - Area D Byelaws
  - Bottom Towed Fishing Gear Byelaw
  - Byelaw 12: Inshore Trawling Restriction
  - Byelaw 15: Towed Gear Restriction for Bivalve Molluscs
  - Byelaw 3: Molluscan Shellfish Methods of Fishing
  - Essex Estuary Bottom Trawling Byelaw 2016
  - Whelk Permit Byelaw 2016
  - Whelk Fishery Flexible Permit Byelaw

0	25/11/2024	ENVIRONMENTAL STATEMENT	EB	DF	JW
Rev	Date	Description	GIS	Chk	App

**nationalgrid**

Scheme:	SEA LINK
---------	----------

Document Title:	FISHERIES RESTRICTION AREAS
-----------------	-----------------------------

Creator: EB	Date: 25/11/2024	Checker: DF	Date: 25/11/2024	Approver: JW	Date: 25/11/2024
-------------	------------------	-------------	------------------	--------------	------------------

Document Ref: FIGURE 6.4.4.8.1	Scale: 1:700,000	Format: A3	Sheets: 1	Rev: 0
--------------------------------	------------------	------------	-----------	--------



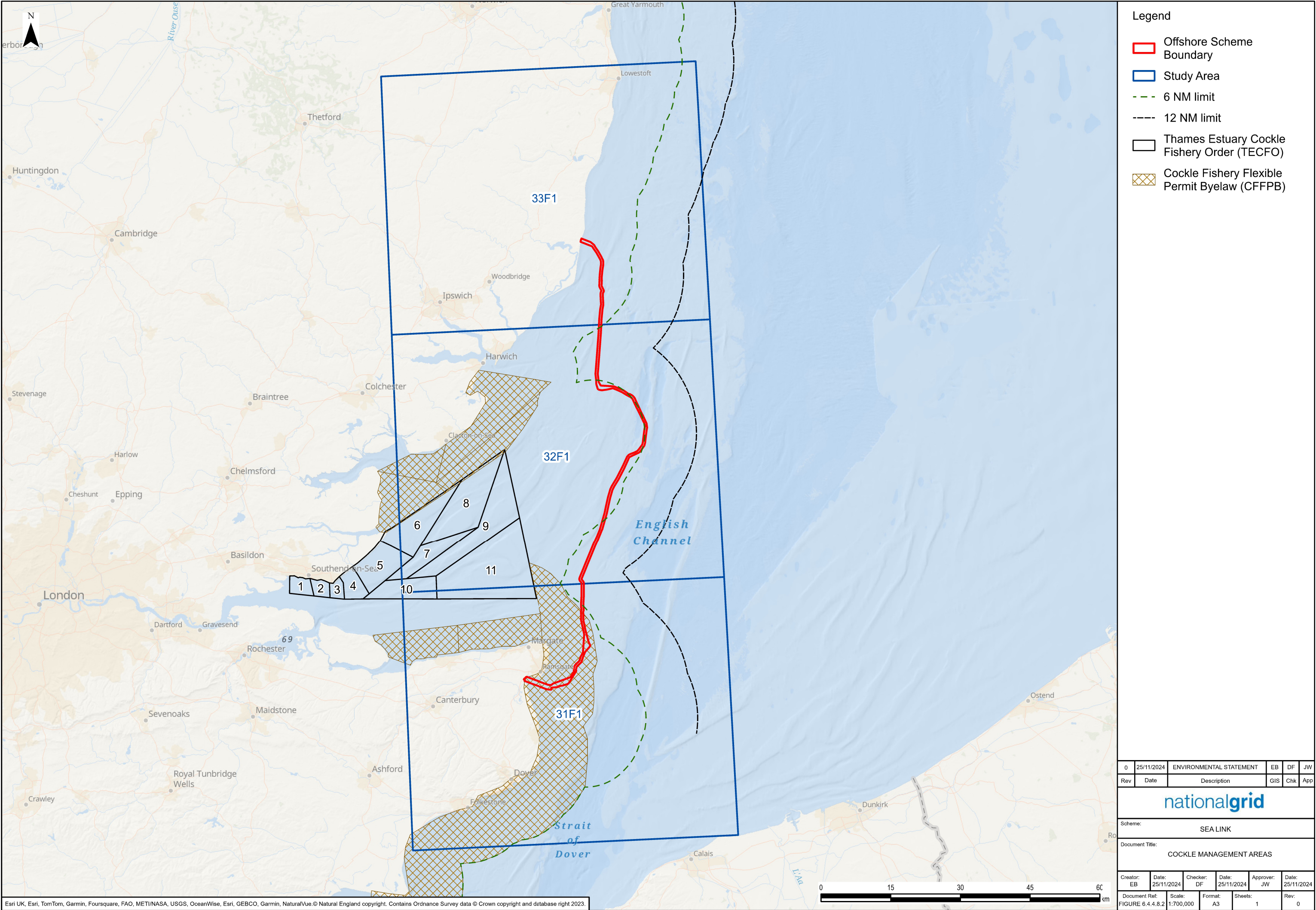



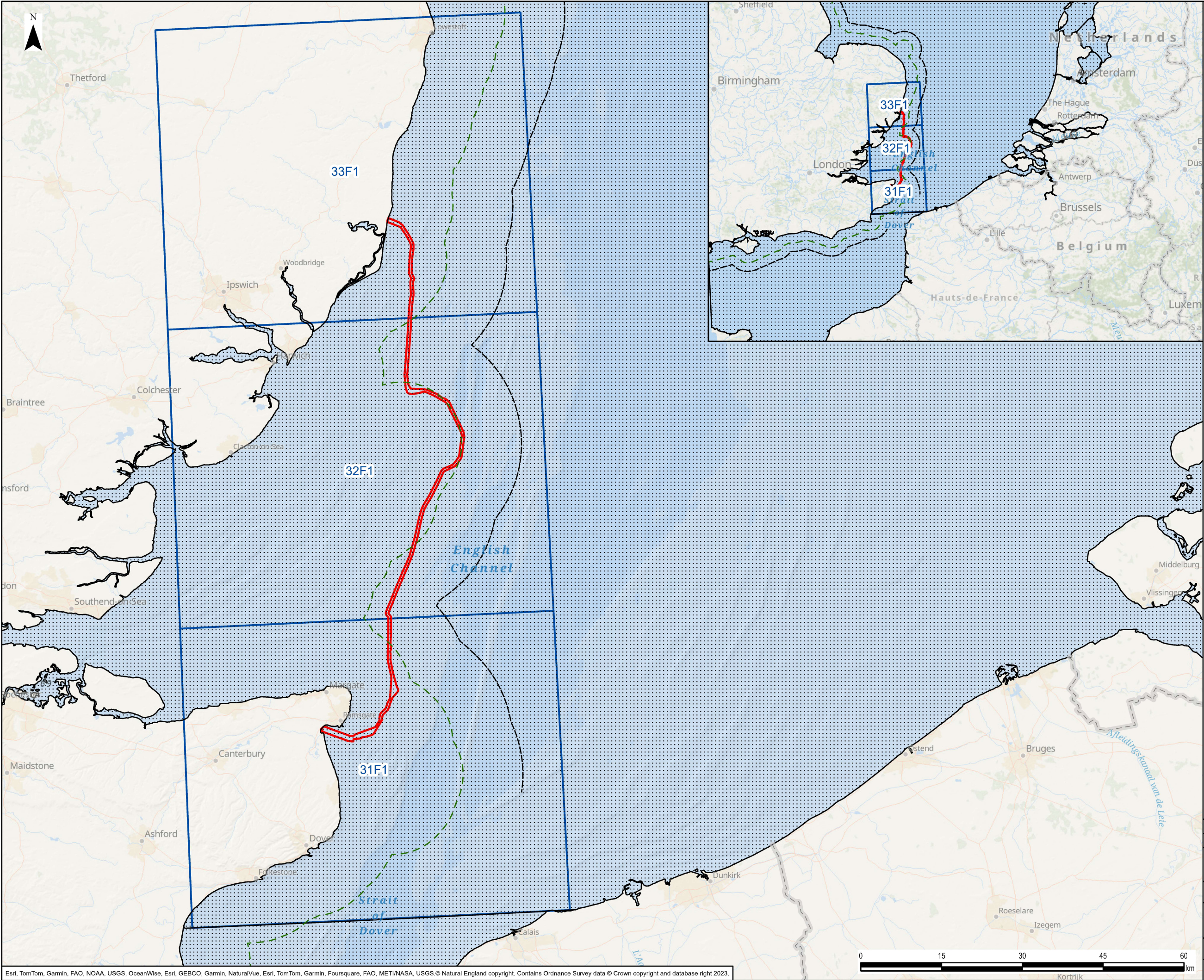

- Legend
- Offshore Scheme Boundary
  - Study Area
  - 6 NM limit
  - 12 NM limit
  - ICES division IVc

0	25/11/2024	ENVIRONMENTAL STATEMENT	EB	DF	JW
Rev	Date	Description	GIS	Chk	App
nationalgrid					
Scheme: SEA LINK					
Document Title: COMMERCIAL FISHERIES STUDY AREA					
Creator: EB	Date: 25/11/2024	Checker: DF	Date: 25/11/2024	Approver: JW	Date: 25/11/2024
Document Ref: FIGURE 6.4.4.8.3	Scale: 1:650,000	Format: A3	Sheets: 1	Rev: 0	



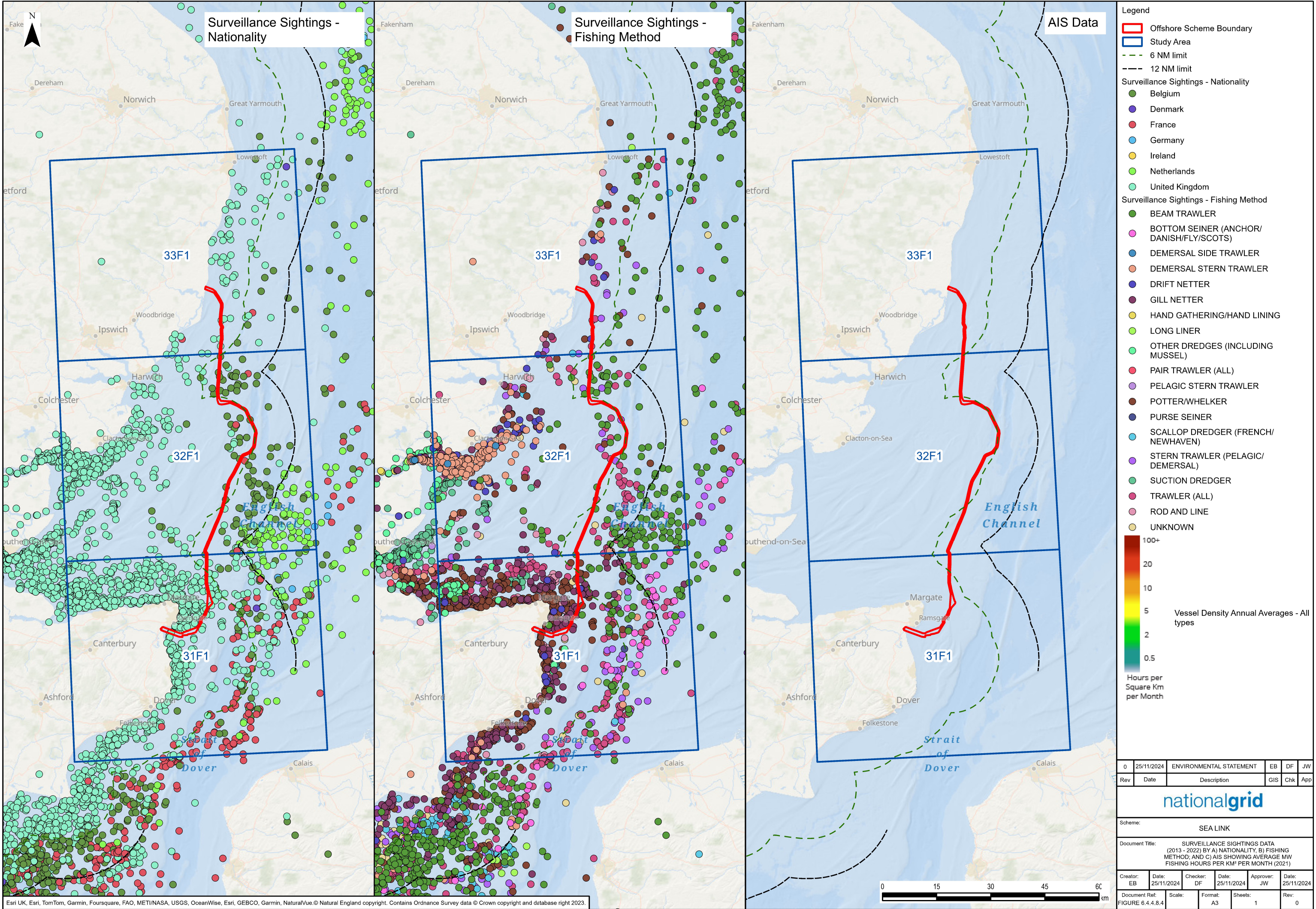







National Grid plc  
National Grid House,  
Warwick Technology Park,  
Gallows Hill, Warwick.  
CV34 6DA United Kingdom

Registered in England and Wales  
No. 4031152  
[nationalgrid.com](http://nationalgrid.com)